REVENGE!

Video: Ladislaw Starewicz
Music: Randall Woolf

for string quartet,
electronics, and video

INSTRUMENTATION:

String quartet
DVD with video and click track

REVENGE!

Randall Woolf

Ch. 1

Ch. 2

beginnning of disc

Ch. 2

♩ = 63

One 4/4 bar of click for nothing

1

Vln.I

Vln.II

Vla.

Vcl.

I (0)

pizz.

(arco)

8

15

Ch. 3

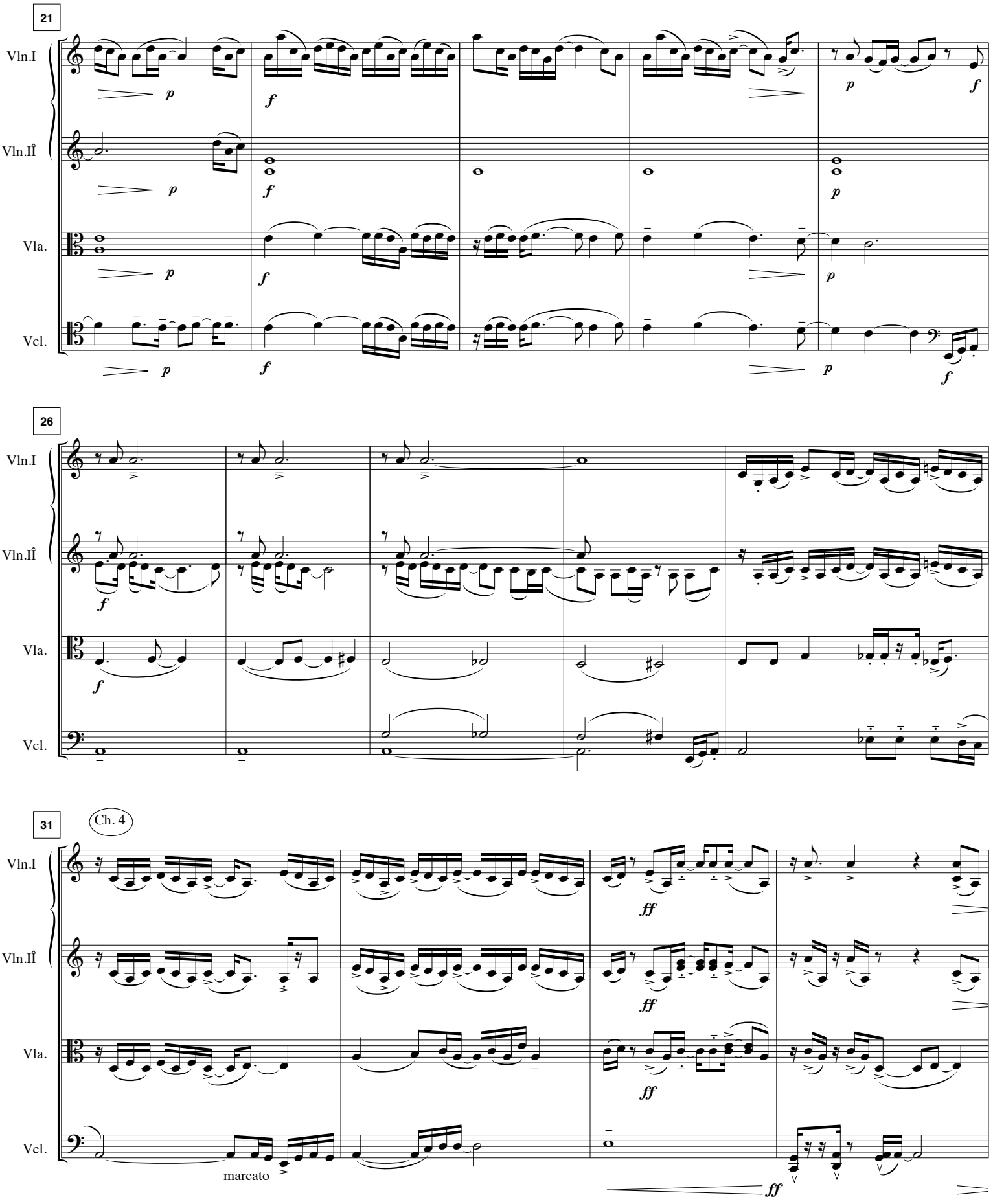
21
Vln.I
Vln.IÎ
Vla.
Vcl.
p
f
26
31
Ch. 4
ff
marcato

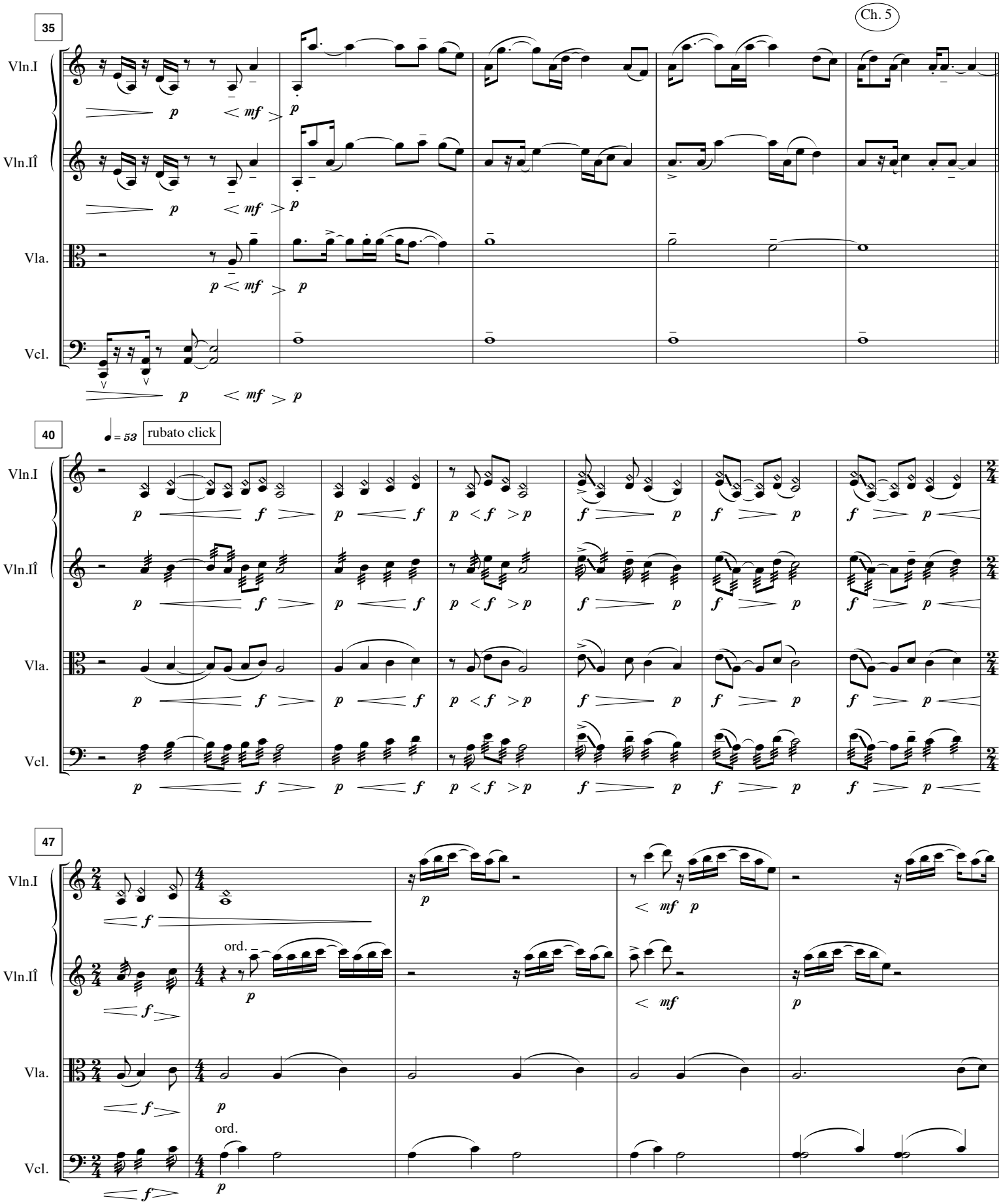
35
Ch. 5
Vln.I
Vln.IÎ
Vla.
Vcl.
40
♩= 53
rubato click
47
ord.
ord.

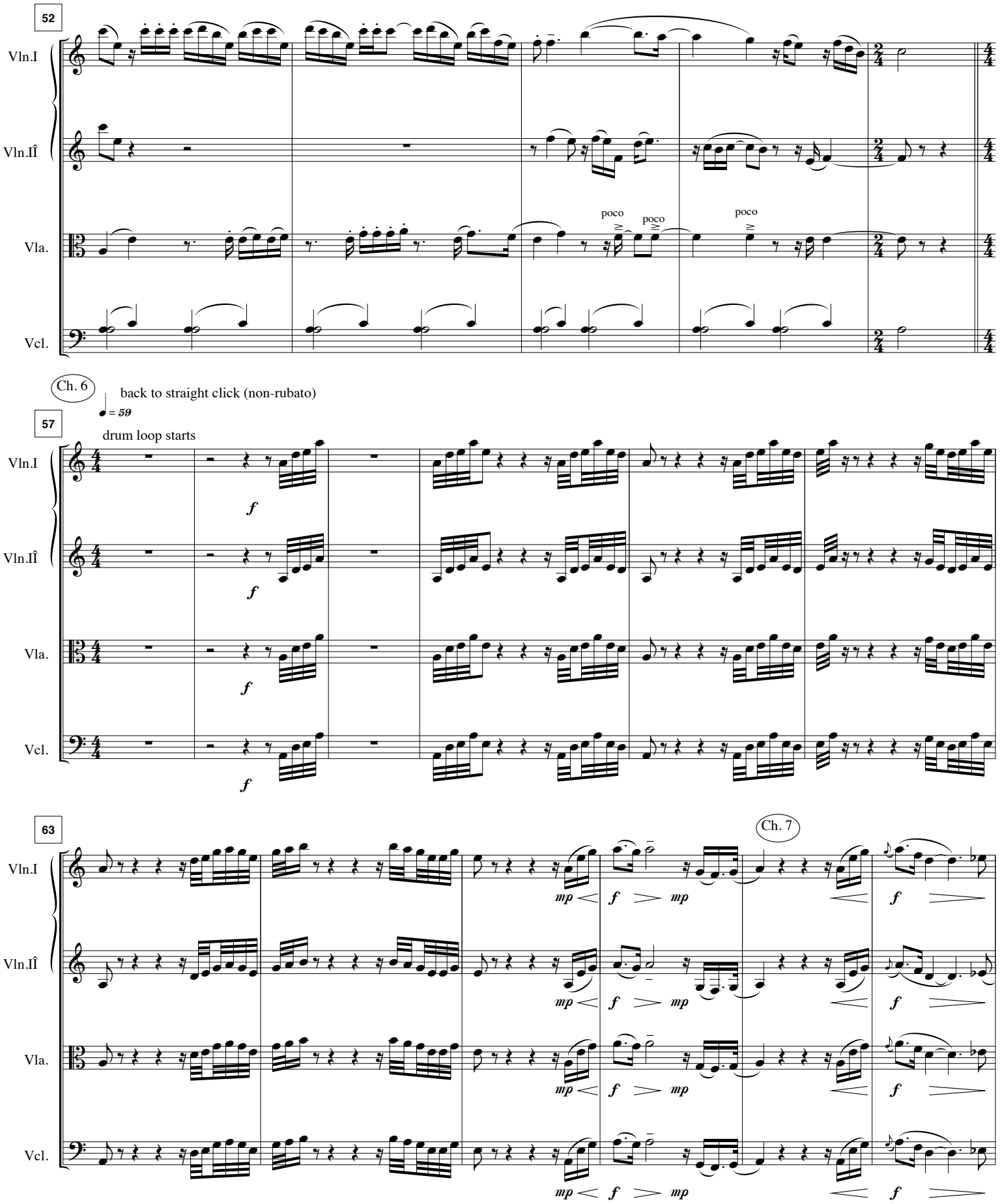
52
Vln.I
Vln.IÎ
Vla.
Vcl.
poco
poco
poco
Ch. 6
back to straight click (non-rubato)
♩ = 59
57
drum loop starts
f
63
Ch. 7
mp
f
mp

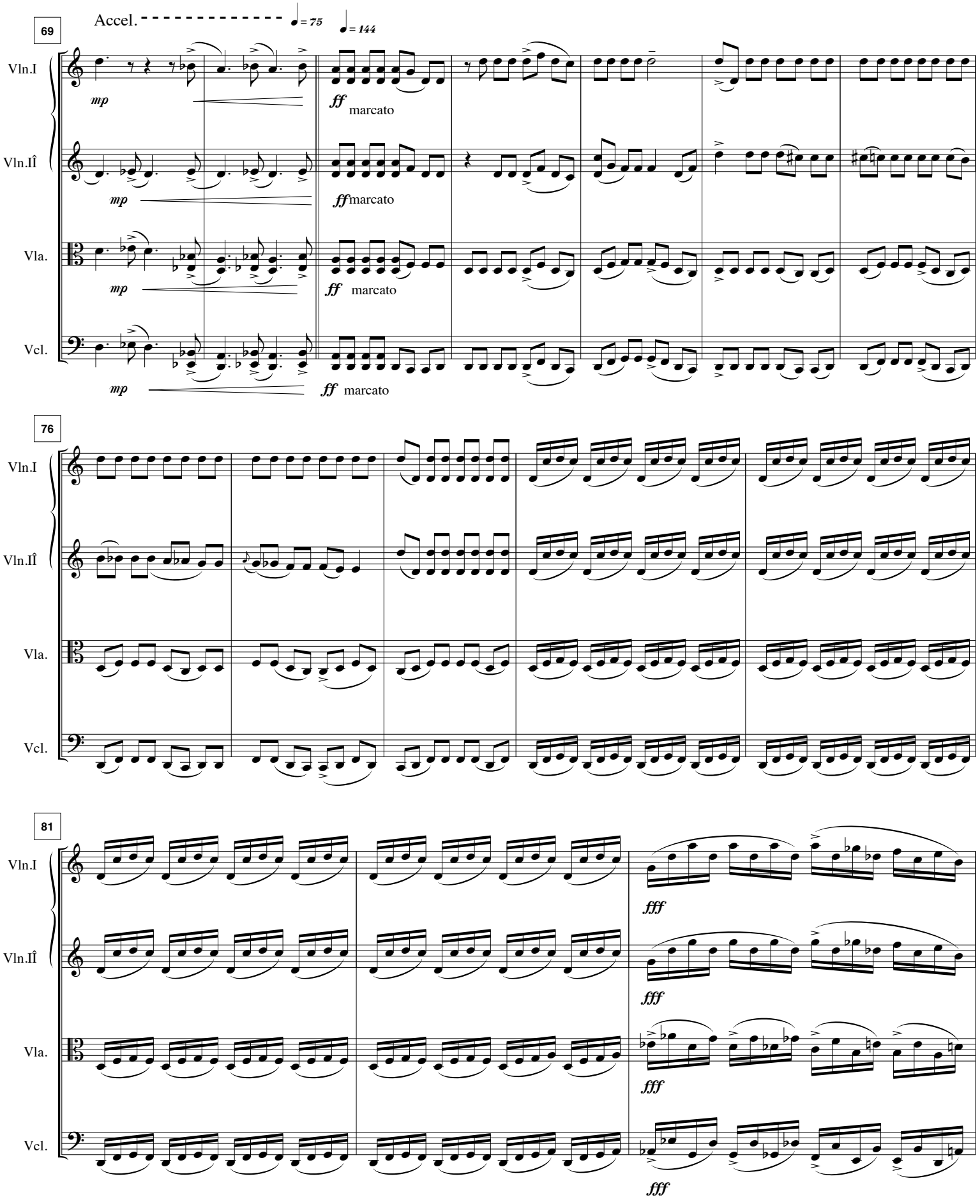
69
Accel.
♩= 75
♩= 144
Vln.I
Vln.IÎ
Vla.
Vcl.
mp
ff marcato
76
81
fff

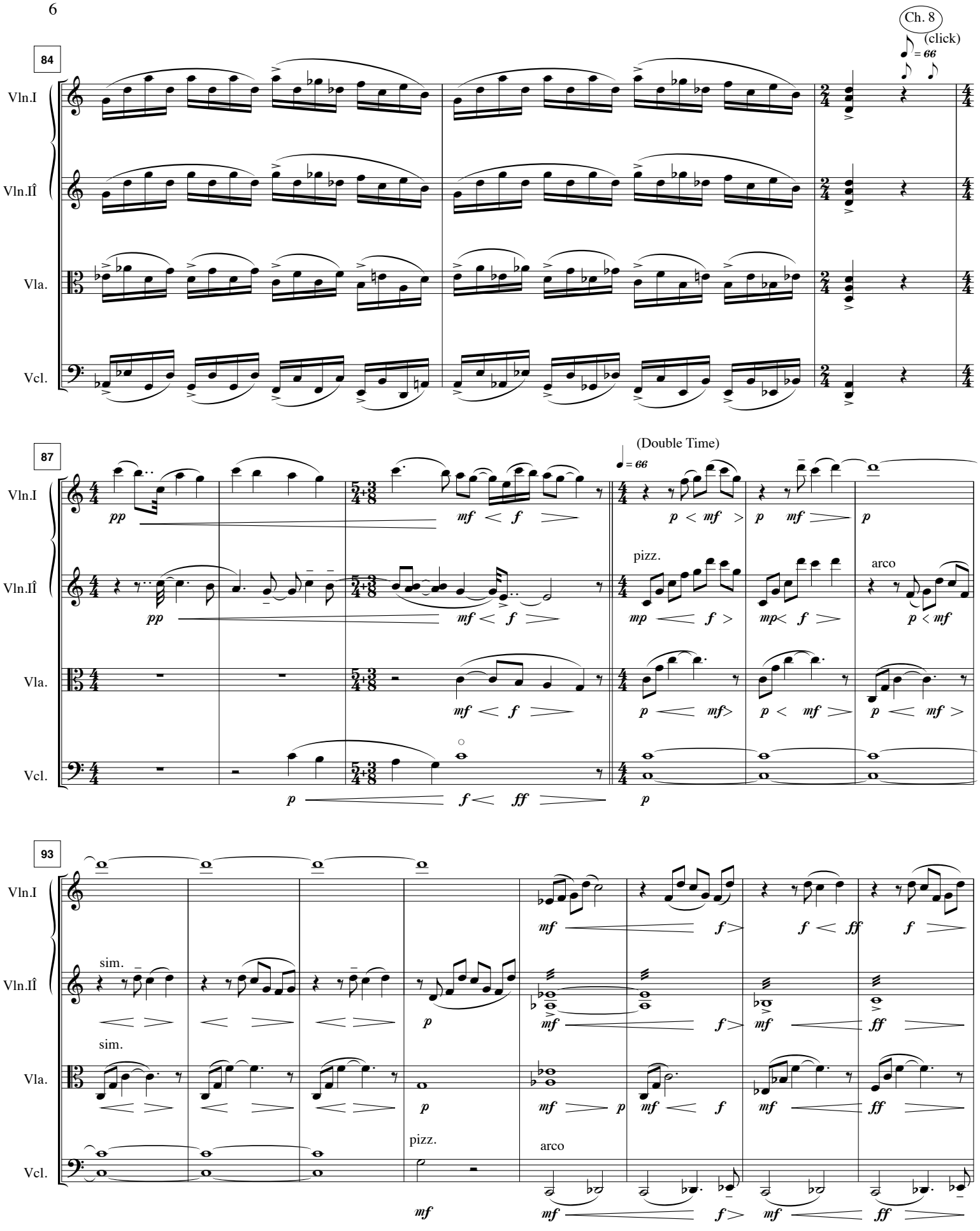
Ch. 8
(click)
84
Vln.I
Vln.IÎ
Vla.
Vcl.
87
(Double Time)
pizz.
arco
93
sim.
sim.
pizz.
arco

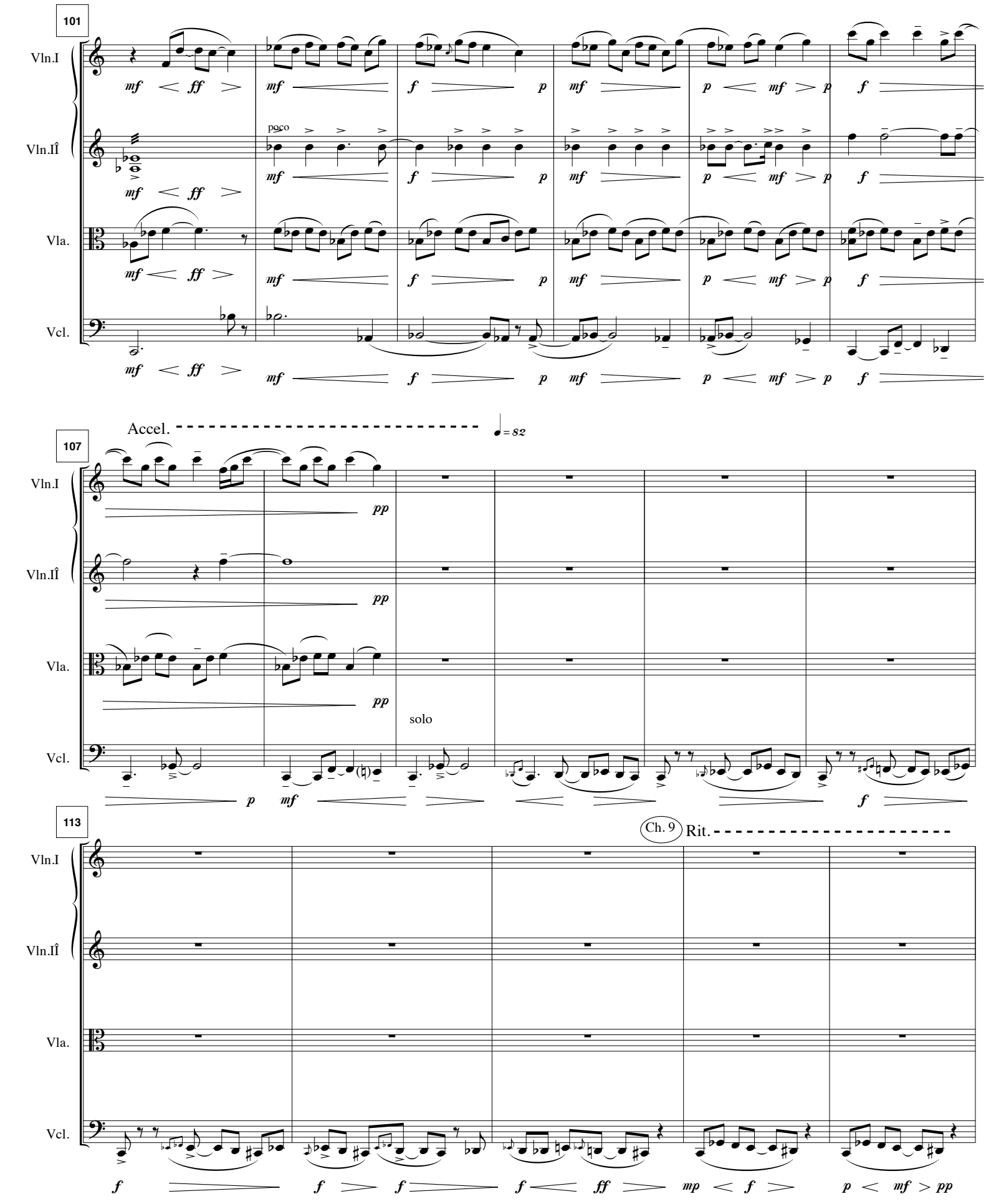
101
Vln.I
Vln.II
Vla.
Vcl.
poco
mf < ff >
mf
f
p
mf
p < mf > p
f
Accel.
♩= 82
107
pp
solo
p
mf
f
113
Ch. 9
Rit.
mp < f >
p < mf > pp

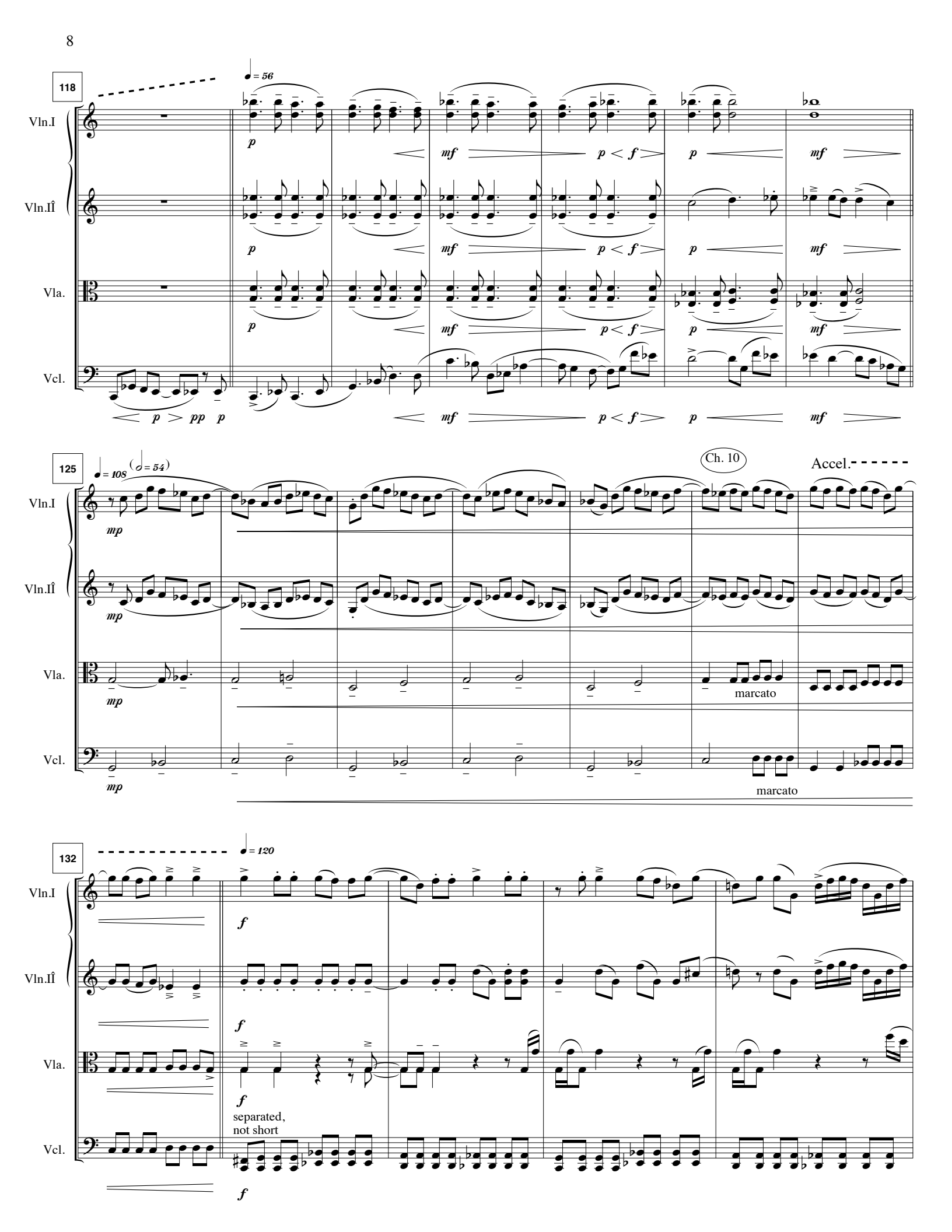
118
♩ = 56
Vln.I
Vln.II
Vla.
Vcl.
p
mf
p < f >
p
mf
p
pp
125
♩ = 108 (𝅗𝅥 = 54)
Ch. 10
Accel.
mp
marcato
132
♩ = 120
f
separated,
not short

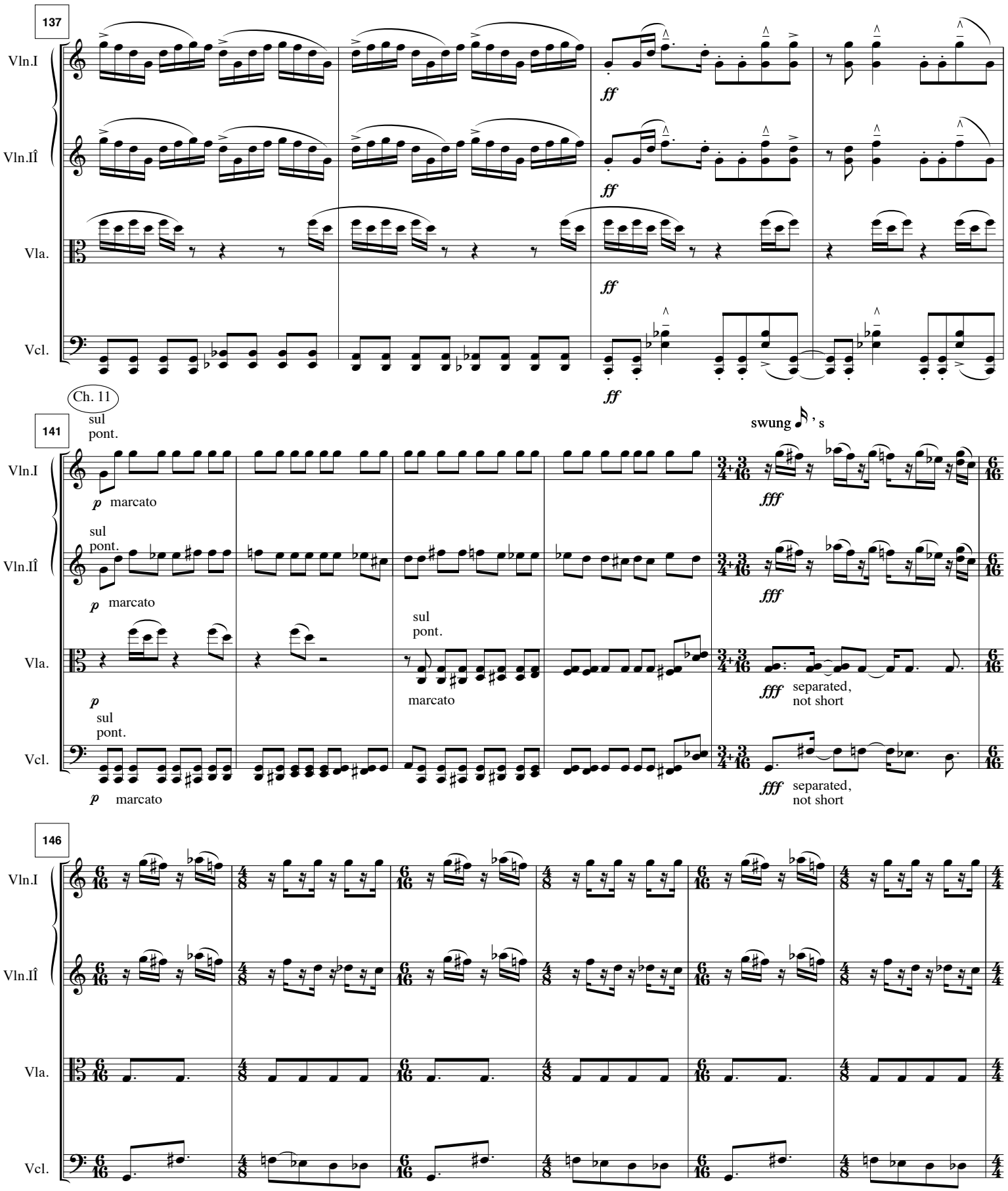
137
Vln.I
Vln.IÎ
Vla.
Vcl.
ff
Ch. 11
sul
pont.
141
p marcato
sul
pont.
marcato
swung 𝅘𝅥𝅯's
fff
separated,
not short
146

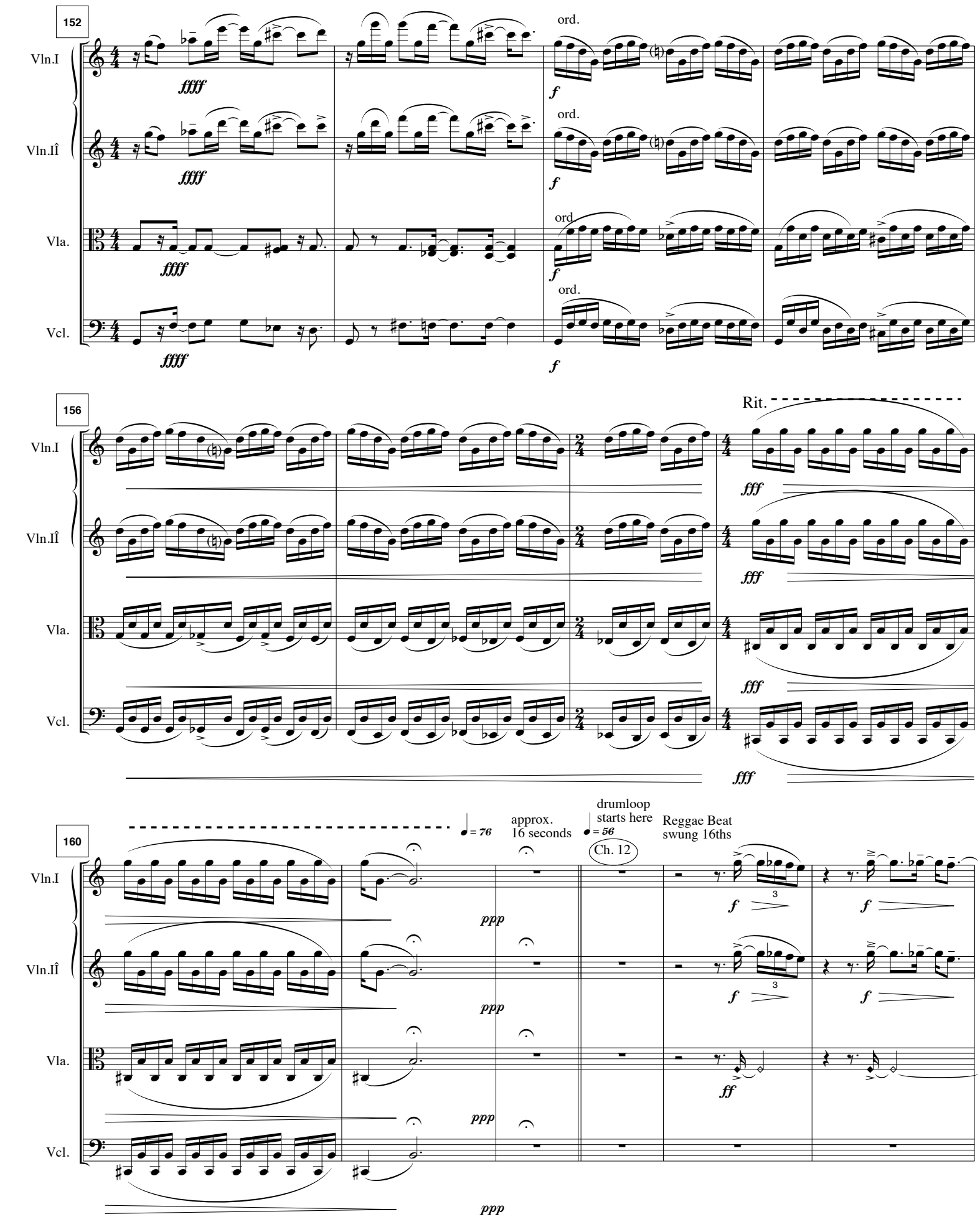
152
Vln.I
Vln.IÎ
Vla.
Vcl.
ffff
ord.
f
156
Rit.
fff
160
= 76
approx.
16 seconds
drumloop
starts here
= 56
Ch. 12
Reggae Beat
swung 16ths
ppp
ff

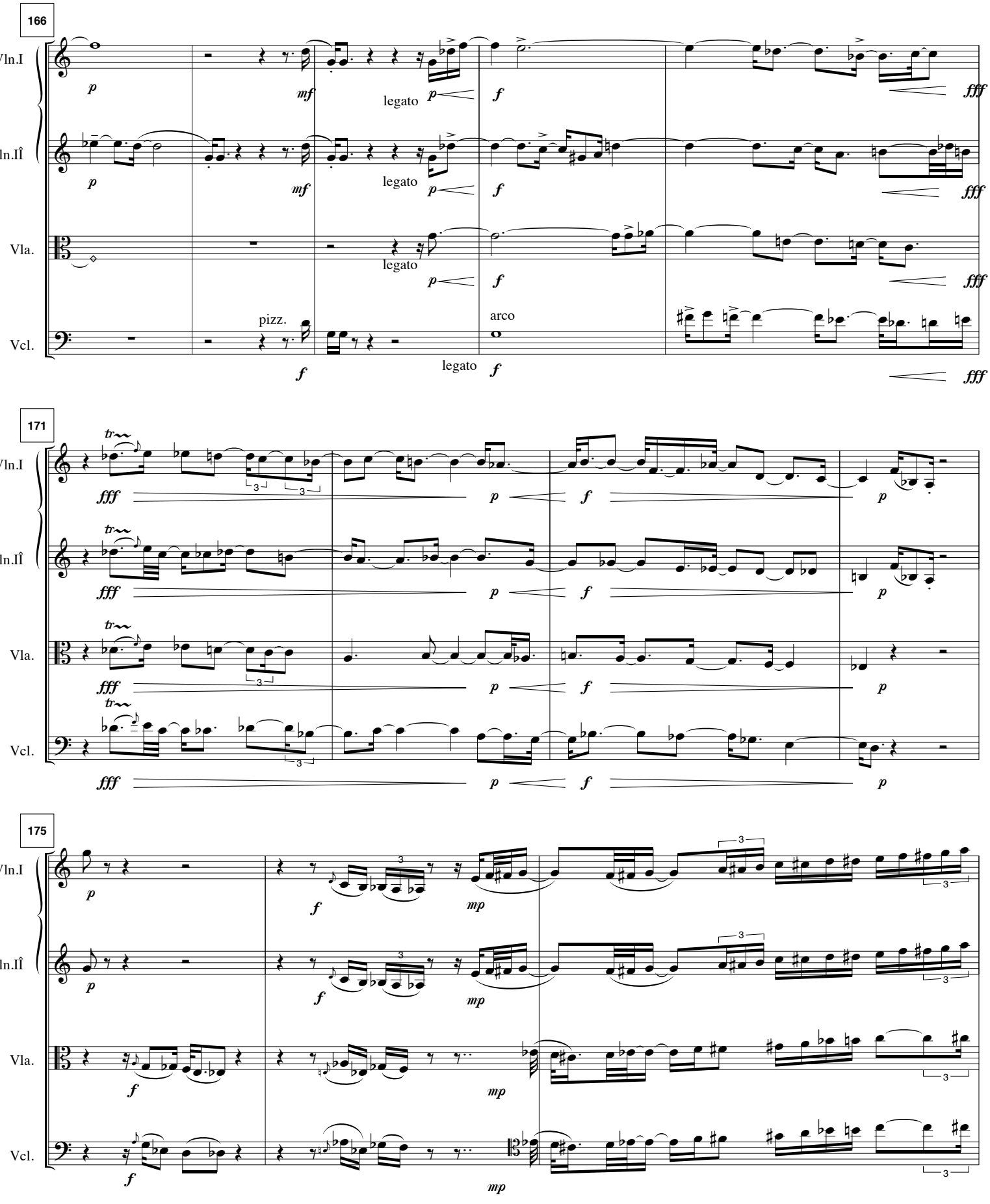
166
Vln.I
Vln.II
Vla.
Vcl.
p
mf
legato
f
fff
pizz.
arco
171
tr
3
175
mp

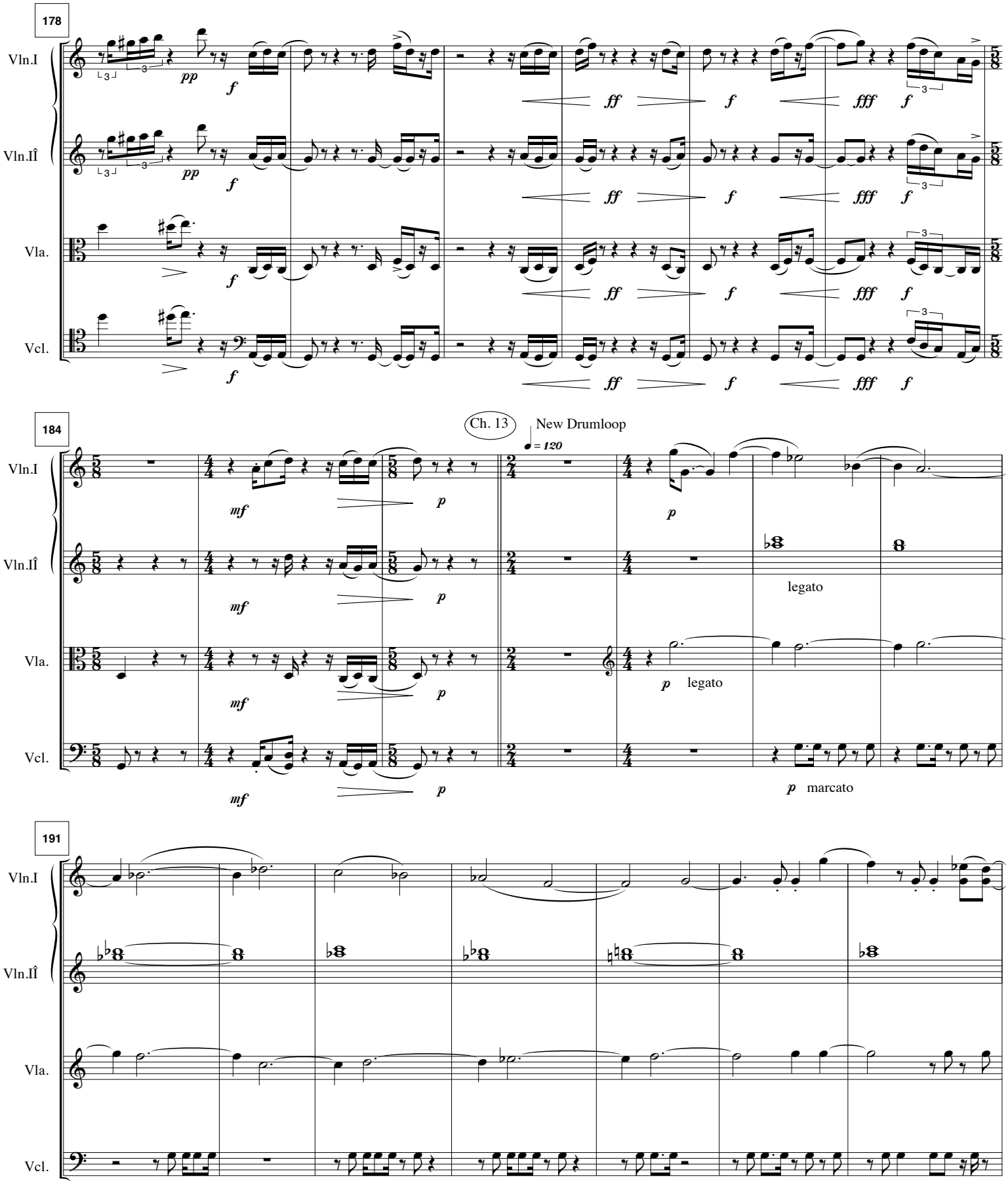
178
Vln.I
Vln.IÎ
Vla.
Vcl.
pp
f
ff
fff
184
Ch. 13
New Drumloop
♩ = 120
mf
p
legato
marcato
191

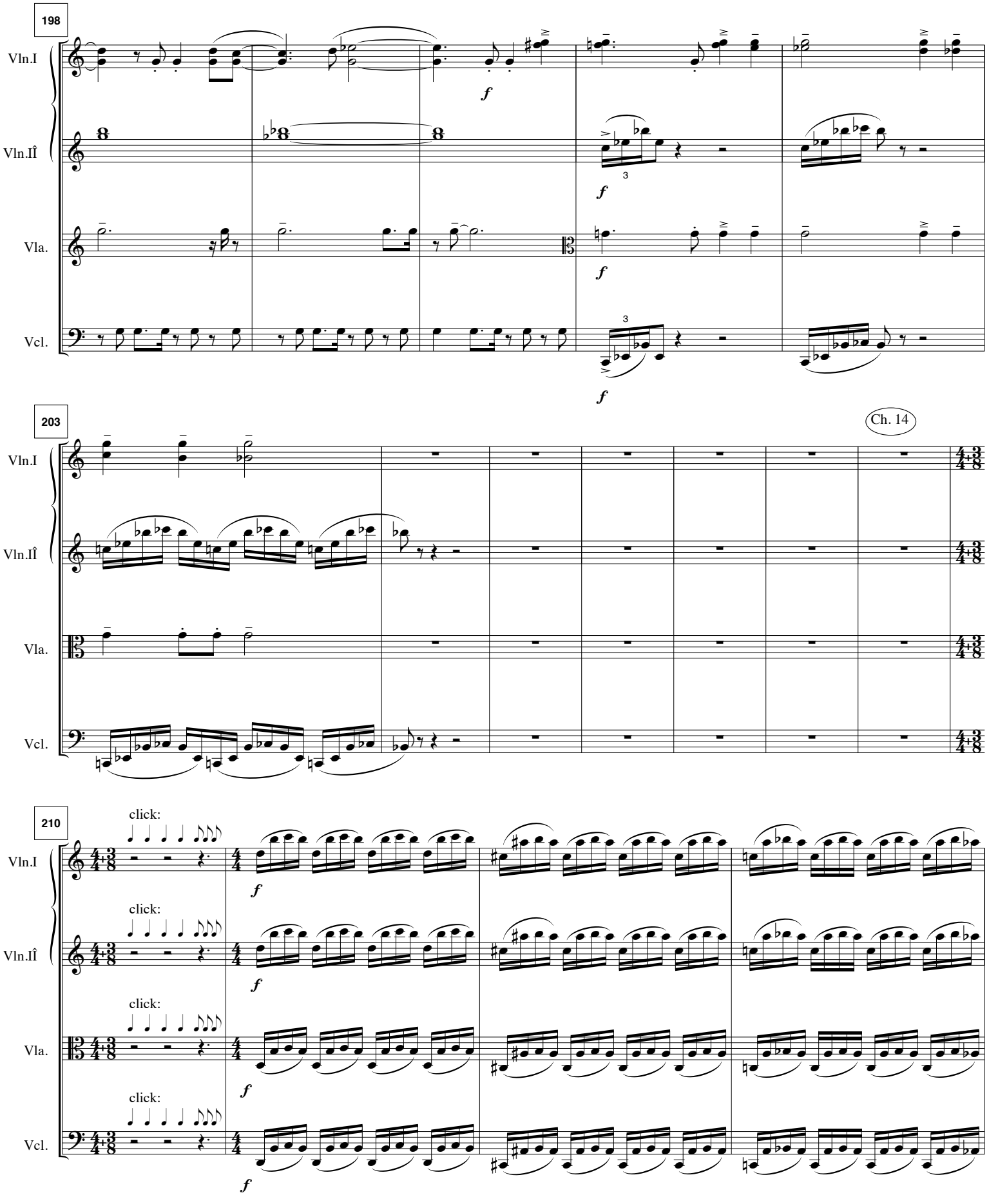
198
Vln.I
Vln.IÎ
Vla.
Vcl.
f
203
Ch. 14
210
click:

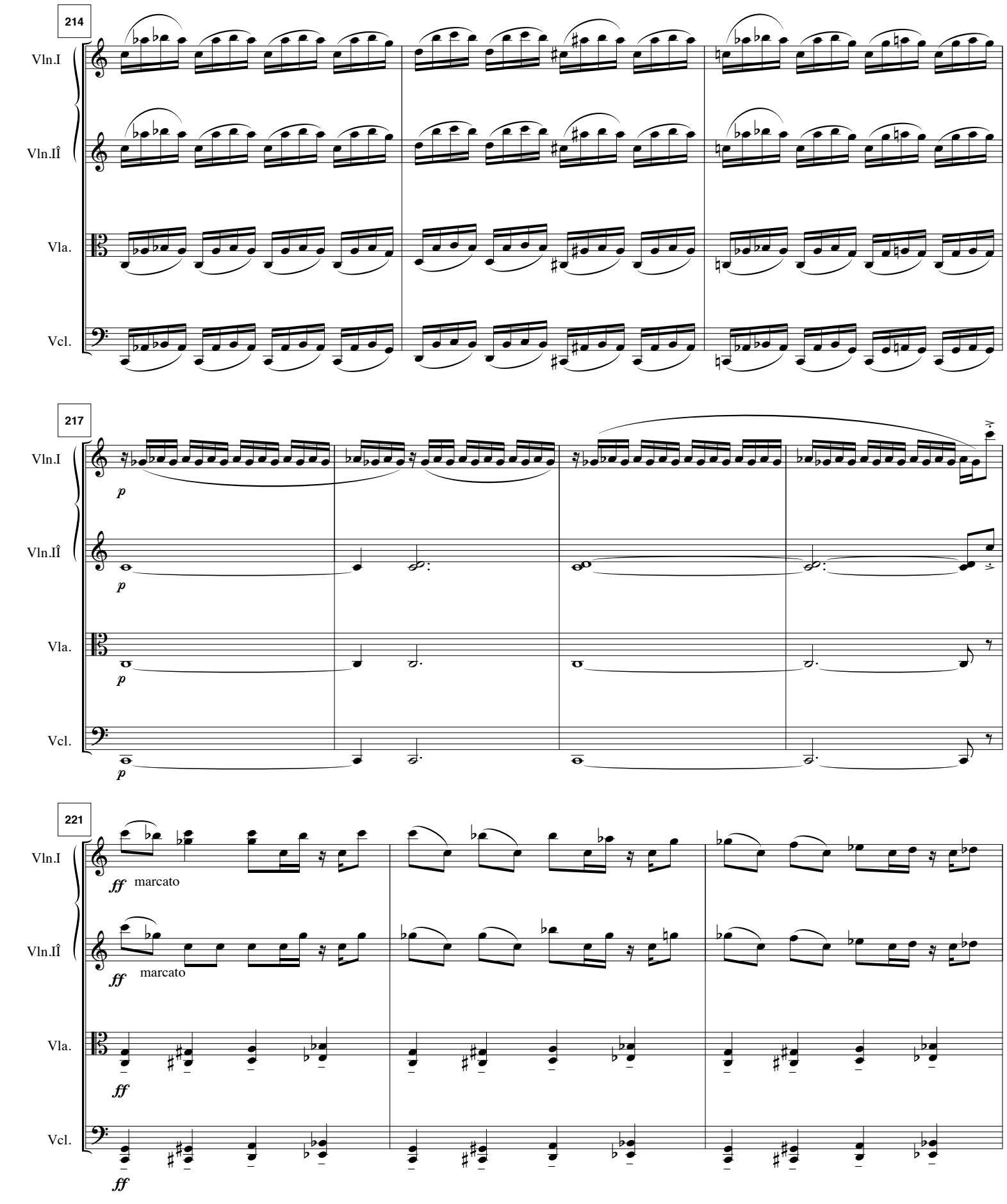
214
Vln.I
Vln.IÎ
Vla.
Vcl.
217
Vln.I
Vln.IÎ
Vla.
Vcl.
p
221
Vln.I
Vln.IÎ
Vla.
Vcl.
ff
marcato

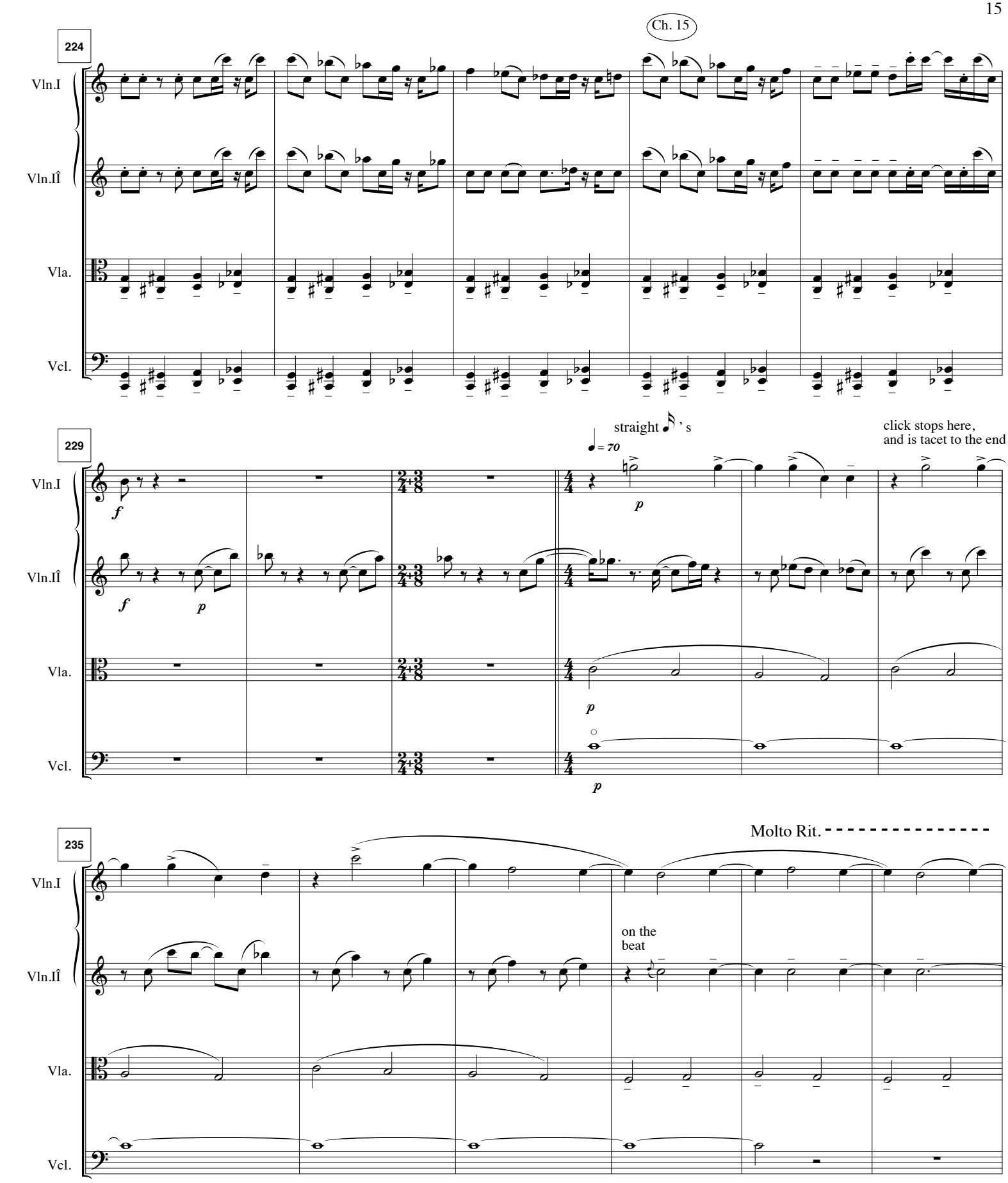
Ch. 15
224
Vln.I
Vln.IÎ
Vla.
Vcl.
229
straight ♪'s
click stops here,
and is tacet to the end
235
Molto Rit.
on the
beat

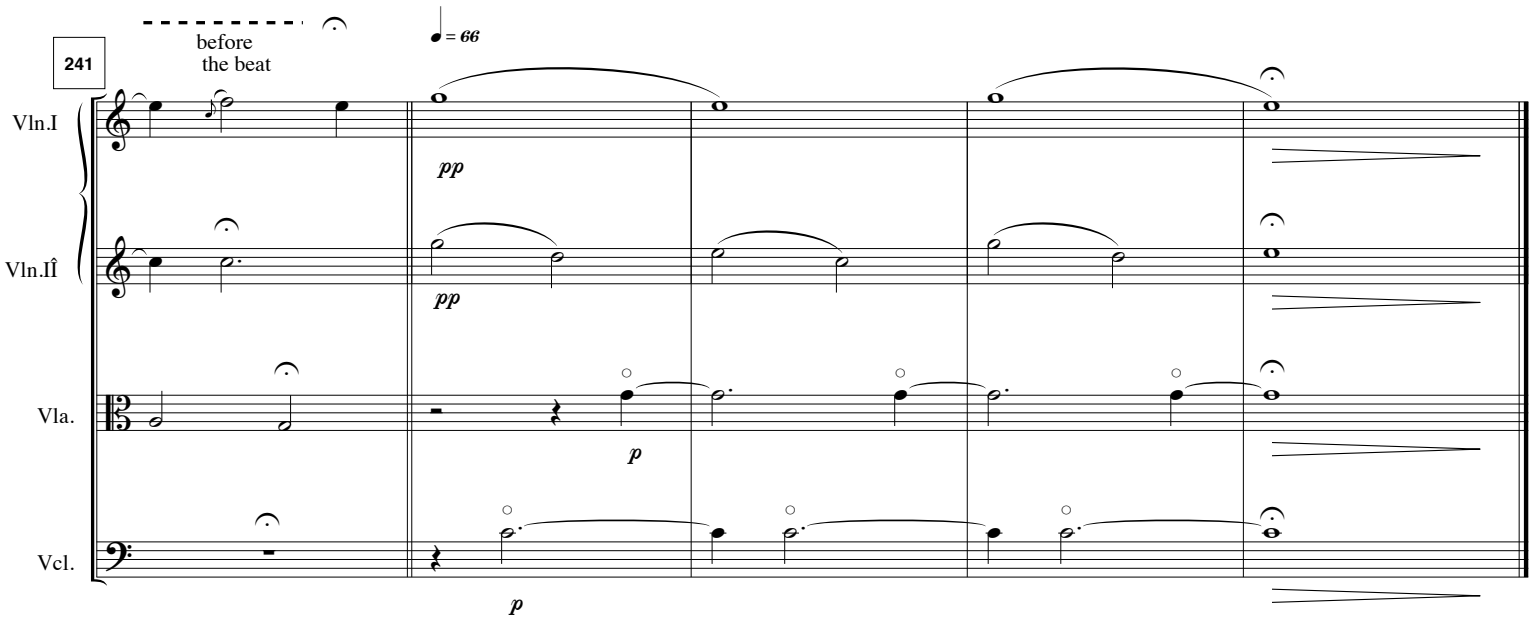
241
before
the beat
♩= 66
Vln.I
Vln.IÎ
Vla.
Vcl.
pp
pp
p
p